

Sixth Floor Apartment size and bedroom numbers			
Apartment number	No Bedrooms	Size m2	
1	1	56	
2	1	56	
3	2	72	
4	2	88	
5	1	54	
6	1	57	
7	1	57	
Total 6th Floor	7	9	440

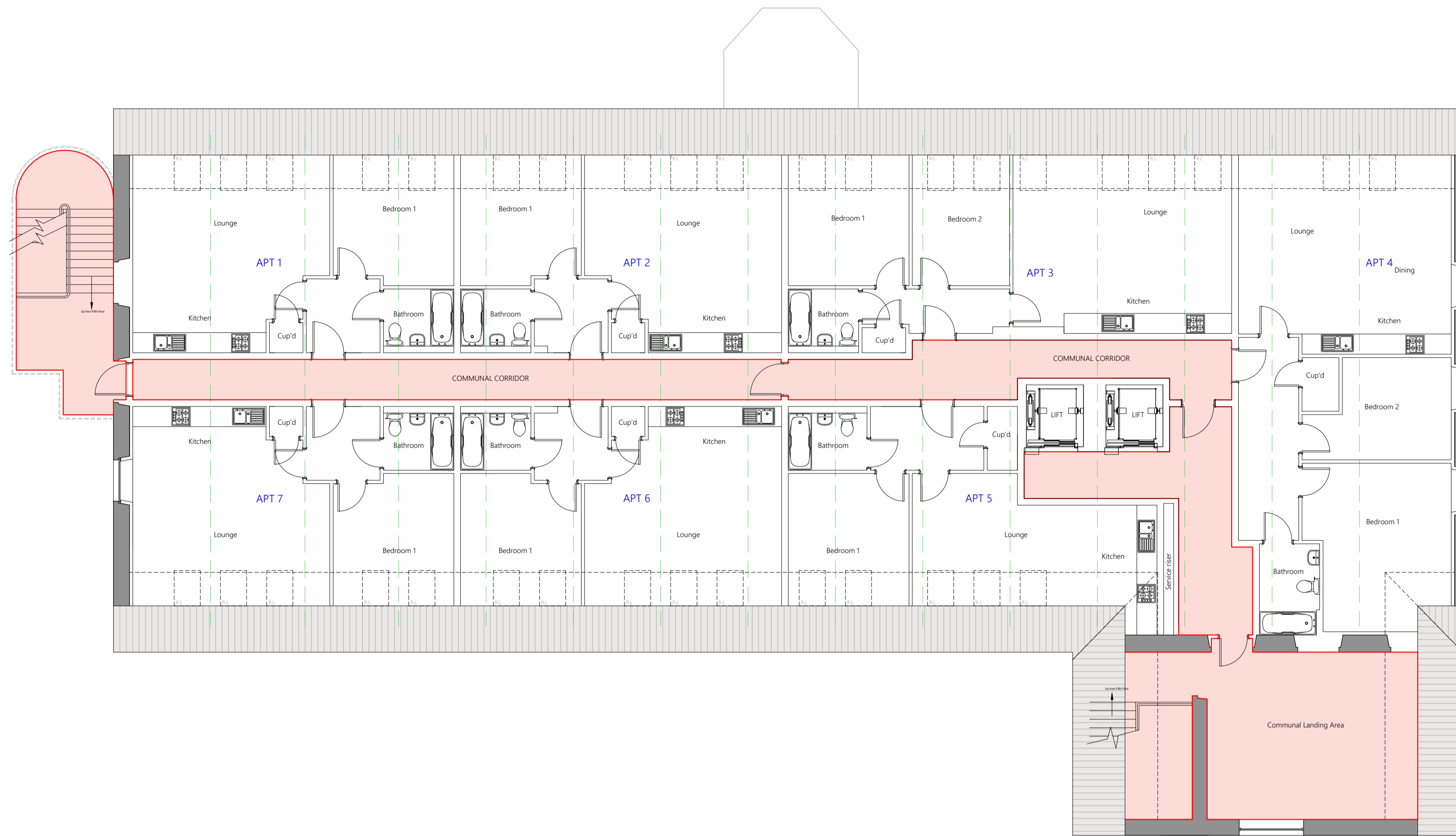

Proposed Sixth Floor Plan 1:100

Fifth Floor Apartment size and bedroom numbers			
Apartment number	No Bedrooms	Size m2	
1	1	56	
2	1	52	
3	2	62	
4	1	52	
5	1	57	
6	1	68	
7	1	47	
8	2	67	
9	2	68	
Total 6th Floor	9	12	529

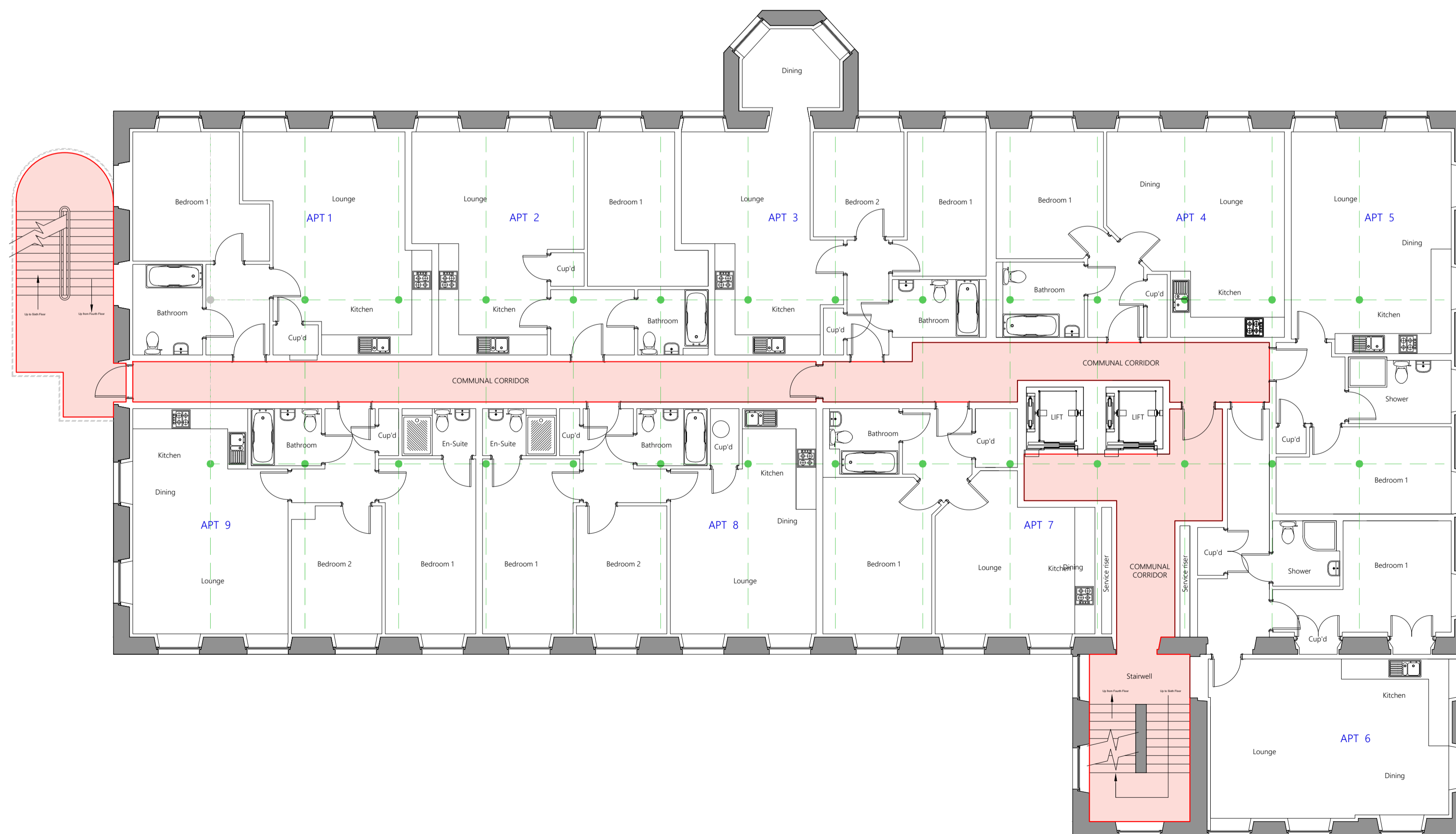

Proposed Fifth Floor Plan 1:100

- NOTES**
1. This drawing and the copyrights and patents herein are the designers property and may be used or reproduced only under contract.
 2. Contractors and sub contractors must check and agree all dimensions before preparing shop drawings or commencing work on site.
 3. Contractors are responsible for informing the Designer of any discrepancy discovered on this drawing or between this drawing and any other related documents issued in respect of the work.
 4. Written dimensions only are to be used from this drawing. If any doubt exist the contractor must ask for clarification. On no account must the contractor scale off this drawing.
 5. If no site investigation has been carried out prior to commencement of work, Contractor to make trial holes to test suitability of ground for proposed foundations.
 6. All work must be carried out in accordance with the current Building Regulations, Codes of Practice and British Standards. If any doubt exists the contractor must ask for clarification.
 7. All references refer to accompanying specification.
- Domestic and commercial projects are notifiable to the HSE under CDM 2015 if the construction work on site is scheduled by:
- a) Last longer than 30 working days and have more than 20 workers working simultaneously at any point in the project; or
 - b) Exceed 500 person days

Mark	Date	Made by	Revision
Drawing Title:			
General Arrangement Proposed Fifth & Sixth Floor Plan			
Site Address:			
Rawson Mill Old Lane Hallifax			

Scale @ A1		
1/100		
Job No	Drawing No	Rev
1320	204	E

M
A
D
P

11 Woodvale Crescent, Bingley, West Yorkshire, BD16 4AJ
Tel - 01274 317002
e.mail : michael@madp.co.uk
web: madp.co.uk